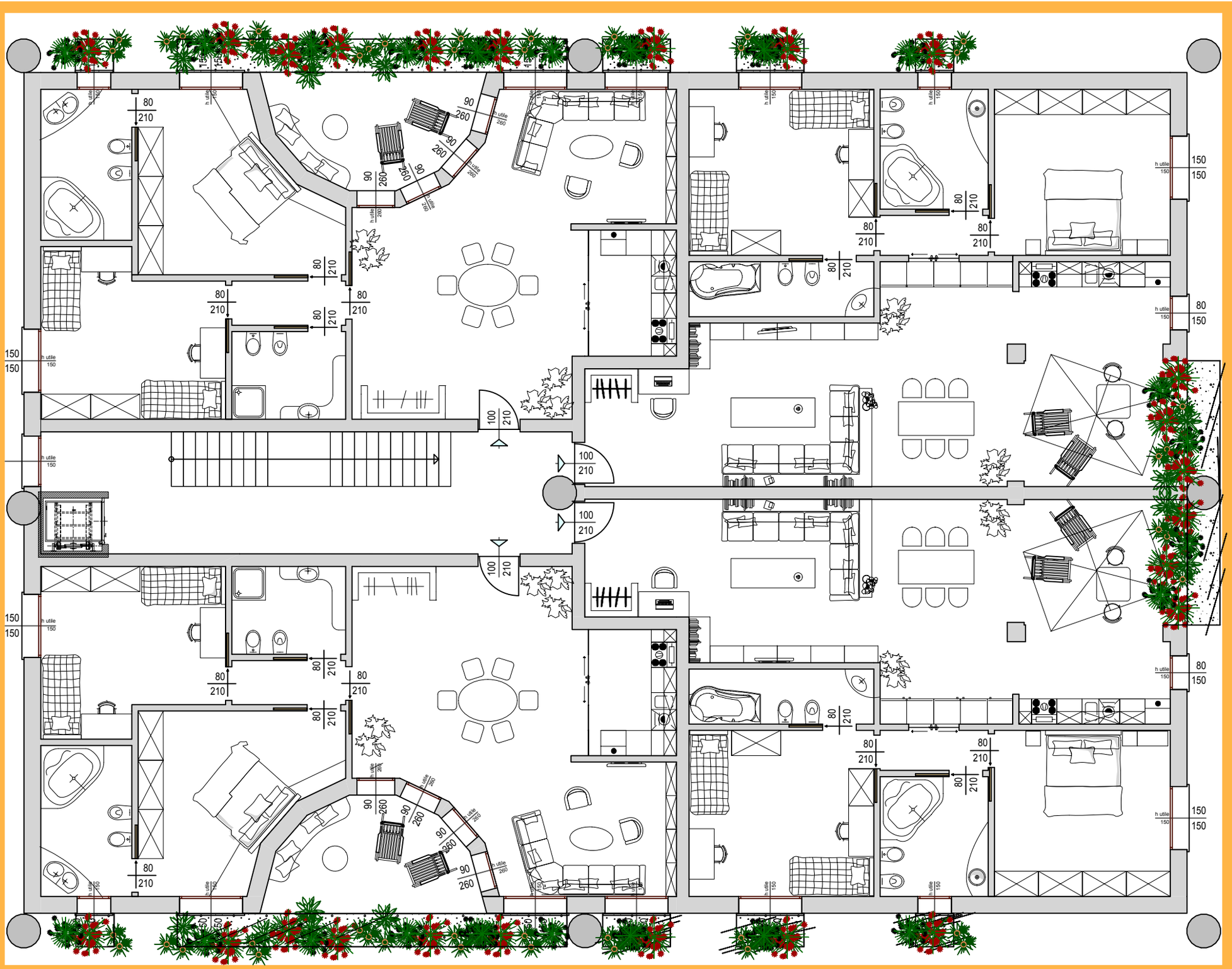Pianta piano primo